

SSCAS & RH, SSU



# SRI SRI AYURVEDA HOSPITAL SRI SRI UNIVERSITY, CUTTACK

ଶ୍ରୀ ଶ୍ରୀ ଆୟୁର୍ବେଦ ଚିକିତ୍ସାଳୟ, ଶ୍ରୀ ଶ୍ରୀ ବିଶ୍ୱବିଦ୍ୟାଳୟ, କଟକ  
Campus: Bidyadharpur, Arilo, Ward No.3, Cuttack, Odisha, 754006

LEARN LEAD SERVE



TIMING:  
9:30AM TO 1PM  
2:30PM TO 4PM

DA HOSPITAL  
SHEET



LEARN LEAD SERVE

# SRI SRI AYURVEDA HOSPITAL

Sri Sri University, Cuttack, Odisha

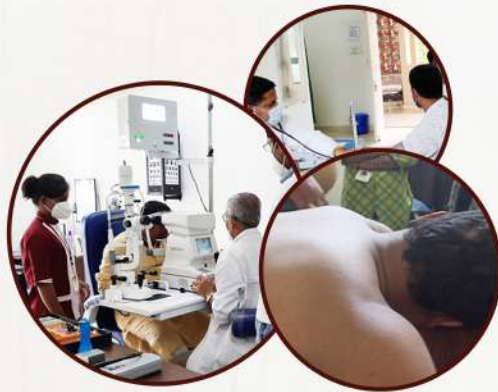

[www.ssuaich.org](http://www.ssuaich.org)



OPD



IPD



Emergency



Ayurveda Pharmacy



Pathology



Digital X-Ray

Panchakarma | Physiotherapy | Online Consultation



# SRI SRI AYURVEDA HOSPITAL, SRI SRI UNIVERSITY

CUTTACK, ODISHA



LEARN LEAD SERVE



## HIGHLIGHTS



Odisha's First & Only Registered Ayurveda Hospital



100 Bed Capacity with Multi Speciality Wards



Best Ayurveda Doctors from across India



Successfully treated 250+ COVID patients as a CCC



2 Researches Completed Successfully



NAOQ-19 Researched and approved by Ministry of AYUSH



4 MOUs Signed till date

9

Ayurveda OPDs

22

Doctors

115K+

Patients Seen

108

Health Camps

## DEPARTMENTS



General Medicine  
**Kaya Chikitsa**



Penta Bio-Purification Method  
**Panchakarma**



Pediatrics  
**Kaumarbhritya**



Gynecology & Obstetrics  
**Prasuti & Stree Roga**



Eye & ENT  
**Shalaky Tantra**



General Surgery  
**Shalya Tantra**



Preventive Medicine & Yoga  
**Swasthavritta**

Hospital at a glance



For Appointment, Call

**0671-7132670**



Digital X-Ray



Ayurveda Pharmacy



Pathology



Free Consultation



On Premise Cafeteria

A/C  
Non A/C

Private & Sharing  
Accommodation



24x7 Emergency /  
First Aid Clinic



24x7 Ambulance



Online Consultation



Panchakarma Treatment



Operation Theatre



Physiotherapy





**Kayachikitsa** is the first branch of ashtang ayurved that deals with general medicine, where kaya means body and chikitsa means treatment. Kaya also refers to agni on entire ayurvedic therapeutics is based on the concept of Agni. Correction of Agni is the basic line of treatment for most of the diseases.

**Kayachikitsa** deals with the correction of agni which in turn helps in restoration of health. Kayachikitsa aims to treat diseases of both body and mind. The common concepts of treatment for all these diseases include dietetic correction, medical management and purification.

## OUR EXPERTISE

- ✔ Chronic Diseases
- ✔ Neurological Disorders
- ✔ Joint Disorders
- ✔ Gastro Disorders
- ✔ Genito-Uninary
- ✔ Geriatrics Care
- ✔ Skin Disease
- ✔ Life Style Disorders
- ✔ Stress related Diseases
- ✔ Liver Disease

### ✔ PRE-DIABETIC

Patients having the family history of diabetes, obesity, high lipid level in the blood etc.

### ✔ CHRONIC DIABETIC

Patients suffering from diabetes for 2 years with or without complications.

### ✔ EARLY DIABETIC

Patients suffering from Diabetes Mellitus for 1-2 years.

### ✔ SKIN - DISEASE

Urticaria, Psoriasis, Eczema



### Diabetic Care Package

- ✔ Includes Lab Tests & Free Consultation
- ✔ Includes a treatments and continious care of the patient.
- ✔ Regular Follow-Ups & Improvement Reports
- ✔ Diet Chart



### Hypertension Care Package

- ✔ Includes Lab Tests & Free Consultation
- ✔ Includes a treatments and continious care of the patient.
- ✔ Regular Follow-Ups & Improvement Reports
- ✔ Diet Chart







**Panchkarma** is a unique, natural, holistic, health-giving series of therapeutic treatments that cleanse the body's deep tissues of toxins, open the subtle channels, and bring life-enhancing energy, thereby increasing vitality, inner peace, confidence, and wellbeing.

**OUR EXPERTISE OF PANCHAKARMA**

- ✔ Nasya Karma Udvartana
- ✔ Shirodhara
- ✔ Abhyanga
- ✔ Patra-Pinda Sweda Sastika Shali
- ✔ Pinda Sweda Sarvanga Dhara
- ✔ Nadi Sewda
- ✔ Kati Basti
- ✔ Shiro Basti



**VAMANA**  
(Induced Emesis)



**VIRECHANA**  
(Induced Purgation)



**ABHYANGA**  
(Body Massage)



**SHIRODHARA**

**100 +**  
**PANCHAKARMA**  
Therapies

**WHY PANCHAKARMA?**

Health Care must be of the utmost significance for a healthy person. In this respect, Sri Sri Ayurveda Hospital administers Panchakarma and para Panchakarma procedures to a person who wants to preserve health.

- ✔ Panchakarma Seasonal Treatments
- ✔ Therapy for Wellness
- ✔ Therapy for Rejuvenation/Detoxification



**SAUNDARYA**  
Skin & Hair Care

Skin care is a part of a healthy lifestyle. Skin covers outer body, thus making it most vulnerable to dust, pollution, seasonal changes etc. Mental stress and physical stress directly affects the skin and results in early ageing. The skin reflects the internal status of health of the body. Different types of skin treatment are available as per the skin type (oily skin, dry skin & combinations skin). Daily Skin care routine like cleansing, toning and moisturizing can result in a healthy looking skin.



Body polish



Ozone steam



Pedicure



Hair wash



Hair Spa



Skin Treatment



Manicure



Natural and herbal facials





**Shalaky Tantra** is the branch of an Ayurveda which deals with diagnosis and management of diseases occurring above the clavicle. Viz. Diseases of eyes, ears, nose, throat, head and neck.

**Our Expertise of Shalaky**

- ✔ Eye Exercises
- ✔ Netra Tarpana
- ✔ Netra Lepam
- ✔ Netra Pindi
- ✔ Netra Bandhana
- ✔ Protection & First Aids

*- We Treat -*

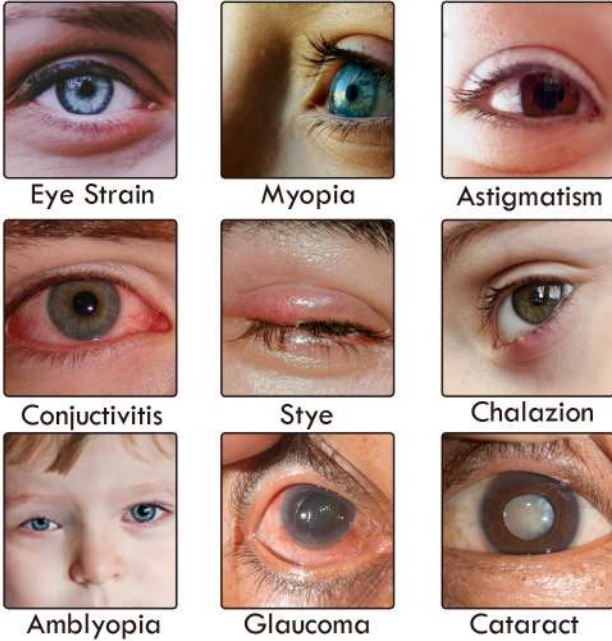

**SHALYA TANTRA**  
General Surgery



**Shalya Tantra** a branch of Ayurveda which deals with Ayurvedic surgery and provides a basic understanding of the principles of modern surgery. Area of strength in Ayurvedic surgery is management of vrana(wound).



Exclusive  
**Anorectal  
Screening**

**Piles  
Fistula  
Fissure**

**OUR EXPERTISE**

- ✔ Bhagandara Chikitsa
- ✔ Sanniruddha Guda Chikitsa
- ✔ Nadi Vrana Chikitsa
- ✔ Charma Keela Chikitsa
- ✔ Arsha Chikitsa







## Special Care for Women

**Gynaecology** in Ayurveda deals with the aspects of menstrual disturbances such as irregular periods, dysmenorrhea, increased bleeding during menstruation, PCOS, etc and menopausal changes and related issues.

Whereas obstetrics in Ayurveda or Prasuti tantra specializes in female infertility (vandyatwa), pre-conceptual care (garbhadhana samskara), pre-natal care (garbhini samskara) & post-natal care (sutika samskara).

### OUR EXPERTISE

- ✔ Irregular Cycles
- ✔ Abdominal Cramping
- ✔ Poly Cystic Ovarian Syndrome
- ✔ Uterine Fibroids
- ✔ Hormonal Imbalances
- ✔ Uterine Polyps
- ✔ Thyroid, Etc.



Dysmenorrhea



Vaginal Ulcer



Gestional Diabetics



Foetal Disorders



Disease During Pregnancy

### TREATMENTS AVAILABLE

- ✔ Yoni Prakshalana
- ✔ Yoni Pitchu
- ✔ Yoni Lepam
- ✔ Yoni Dhwana
- ✔ Pregnancy Care

## TRY GARBHA SANSKAR

TO PREPARE A HEALTHY CHILDREN

It is essential to plan for a Healthy yet Intelligent Children and to be aware of proper age for child bearing, to be mentally ready for parenthood , and to have a healthy reproductive system before conceiving a child.



**BOOK YOUR APPOINTMENT NOW**

**0671-7132670**





**Swasthavritta** department plays an important role in promotion of health, prevention of disease and early rehabilitation. It encompasses Nutritional Counselling, Health Counselling, Yoga. It also plays a supportive role in wellness to other departments like pediatric wellness, obstetric wellness, Geriatric wellness etc in achieving its goal of wellness.

**OUR EXPERTISE OF PANCHAKARMA**

- ✔ Diet and Nutritional Counselling
- ✔ Rehabilitation services for easy recovery
- ✔ Mental Wellbeing
- ✔ Lifestyle and wellness Counselling
- ✔ Geriatric Wellness

**DENTAL CLINIC**



**Types of Treatment, We provide**

- ✔ Braces
- ✔ Scalings
- ✔ Aligner
- ✔ Dentofacial Orthopaedics
- ✔ Root Canal Treatment
- ✔ Complete Denture
- ✔ Complete Denture
- ✔ Dental Restorations
- ✔ Treatment of Missing Tooth

**PHYSIOTHERAPY**



**Physiotherapy** tackles diseases and injuries that restrict the ability of a person to move around and do functioning in their everyday life. Physiotherapy is a branch of healthcare that assists individuals with mechanical strength, motions, manual treatment, workout therapy, electrotherapy, restoration and maximization of strength, function, and well-being to enhance quality of life. We focus largely on the back, necks, postural issues, joint and muscle discomfort, arthritis, geriatrics, cardiorespiratory disorders, ophthalmology, neurology and athletic injuries.



**JOINT PAIN & ARTHRITIS**



**LOW BACK PAIN/ DISC PROBLEM**



**TENNIS ELBOW**



**SPONDYLOSIS/ SPONDILITIS**

- ✔ Post Operative Rehabilitation
- ✔ Osteo Arthritis Knee
- ✔ Frozen Shoulder
- ✔ Dislocation & Subluxation





*Offers Swarna Prashanna  
 for children from age 0-16 Yrs to Improve*



**BENEFITS OF SWARNA PRASHANNA:**

- ✔ A very powerful immunity builder.
- ✔ Prevents common recurrent infections and other allergic conditions.
- ✔ Increases Intelligence
- ✔ Improves Memory Concentration / Attention span
- ✔ Learning & Retention ability
- ✔ Improves speech, hearing & visual acuity.
- ✔ Reduces temper tantrums, attention deficits, bed-wetting & other neuro-psychosomatic problems.

Kaumarbhritya is the branch of Ashtanga Ayurveda which deals with the pregnant mother's care, New born care, Physiological development and pathological condition of children up to 16 years of age. The department is taking responsibilities to take care of infants, toddlers & children starting nutrition, grown, development including management of acute and chronic diseases of children.

**SPECIAL TRETMENTS FOR KIDS:**

- ✔ Different Types of Baths for Kids
- ✔ Different Types of Massages for Kids
- ✔ Immunisation Programme



**ROOMS AVAILABLE IN HOSPITAL**



Dormitory



General Ward (4 Sharing)



3 Sharing Room



4 Sharing Special Room



Delux Room

FOR ANY QUERY, CONTACT  
**0671-7132670**





# SRI SRI AYURVEDA HOSPITAL SRI SRI UNIVERSITY

Sri Sri Vihar, Bidyadharpur, Ward No.3, Po- Godisahi, Cuttack, Odisha - 754006 (India)

Sri Sri Ayurveda Hospital, Sri Sri University has established its own pharmacy section to provide the best medicines at a wise price to its patient within the Hospital Campus. We have a wide range of medicines available and we serve from 7:00 AM to 8:30 PM every day.

**SriSri**  
TATTTVA  
shuddhta ka naam



## AYURVEDA PHARMACY



The **Emergency Department** provides emergency medical services to patients who may suffer from various uncertain mishapping. The critical care of victims, who have suffered injuries during the accident (e.g. road accident), is handled by the emergency department of the hospital.

- ✔ **First-Aid**
- ✔ **24x7 Ambulance**
- ✔ **BLS**
- ✔ **Free Consultation**

## EMERGENCY CLINIC



## PATHOLOGY

Pathology is a branch of medical science that involves the study and diagnosis of disease through the examination of surgically removed organs, tissues (biopsy samples), bodily fluids (Blood & Urine) and in some cases the whole body (autopsy).

- ✔ **Blood Profile Test**
- ✔ **Urine/Stool Test**
- ✔ **Lipid Profile**
- ✔ **HbA1c**
- ✔ **Kidney/Liver Profile**
- ✔ **100+ Tests**







## 3 & 5 Days Package

\* Morning & Evening Medication & Yoga

- ☑ Sarvanga Abhyanga & Swedana, Physiotherapy
- ☑ Sarvanga Abhyanga & Swedana, Shirodhara
- ☑ Sarvanga Abhyanga & Swedana, Nasya
- ☑ Sarvanga Abhyanga & Swedana, Marma
- ☑ Netra Tarpana with Eye Exercises
- ☑ Facial, Hair Therapy & Foot Reflexology



## Beauty Package

1. Facial
2. Head Massage
3. Talapothichilz
4. Foot Reflexology

## Skin Care Package

1. Sadyo Vamana
2. Takra Dhara
3. Sadyo Virechana
4. Manjistha Kashaya Dhara

## Weight Reducation Package

1. Weight reduction massage
2. Udvartana
3. Sadyo Virechana
4. Snehapana
5. Abhyanga
6. Virechana

## Eye Care Package

1. Netra Tarpana
2. Netra Pindi
3. Netra Bandhana
4. Netra Lepam
5. Netra Sekam
6. Netra Putapaka
7. Netra Pichu
8. Netra SSPS
9. Eye Exercises



## Rejuvenation Therapies for Elders

### ABHYANGA

To Prevent Skin Wrinkling & to provide bone/muscles strength

### SHIRODHARA

Prevents dementia improves sleep prevents graying of hair, relaxes mind.

### PADABHYANGA

Improves sleep, Improves eye sight, Calms the whole body



# SRI SRI COLLEGE OF AYURVEDIC SCIENCE & RESEARCH HOSPITAL, SRI SRI UNIVERSITY

CUTTACK, ODISHA



## HIGHLIGHTS



Only University Ayurvedic College in Odisha with **100 bedded Hospital** having Multi Speciality Departments, for Teaching, Treatment and Research



Fully Compliant to NCISM, Min. Of AYUSH, Govt. Of India Regulations and functioning in adherence to NEP- 2020



**188 Acre** vast green and natural campus in the Lap Of Nature



Highly Experienced Faculties, with Research Oriented Teaching



Best in Class Teaching Faculties, State-of-the-art Smart Classrooms

### Course Features

- Highly qualified faculties
- Subject experts for deeper learning
- Well - Equipped Digital Library, Smart Class-Rooms, Laboratories for Practical
- Adequate sports infrastructure with play ground
- Cafeteria, Gym & Different cultural clubs for overall development
- 24 x 7 Free Wi-Fi facility

**4.5 Years**  
Academic Studies

**1 Year**  
Internship

**100 Seats**  
Capacity



Hostel



Free WiFi



24x7 Water



Sports



Kitchen



Library



E- Library



Lab & Museum



Gym



24x7 Electricity



Modern Classes



Herbal Garden

**Admission Queries**



**+91 -7894424502**

**+91 -7894424562**



Mon - Sat

**9.30 AM - 5.30PM**



[admissions.ayc@srisriuniversity.edu.in](mailto:admissions.ayc@srisriuniversity.edu.in)